

# MORGAN COUNTY, OHIO

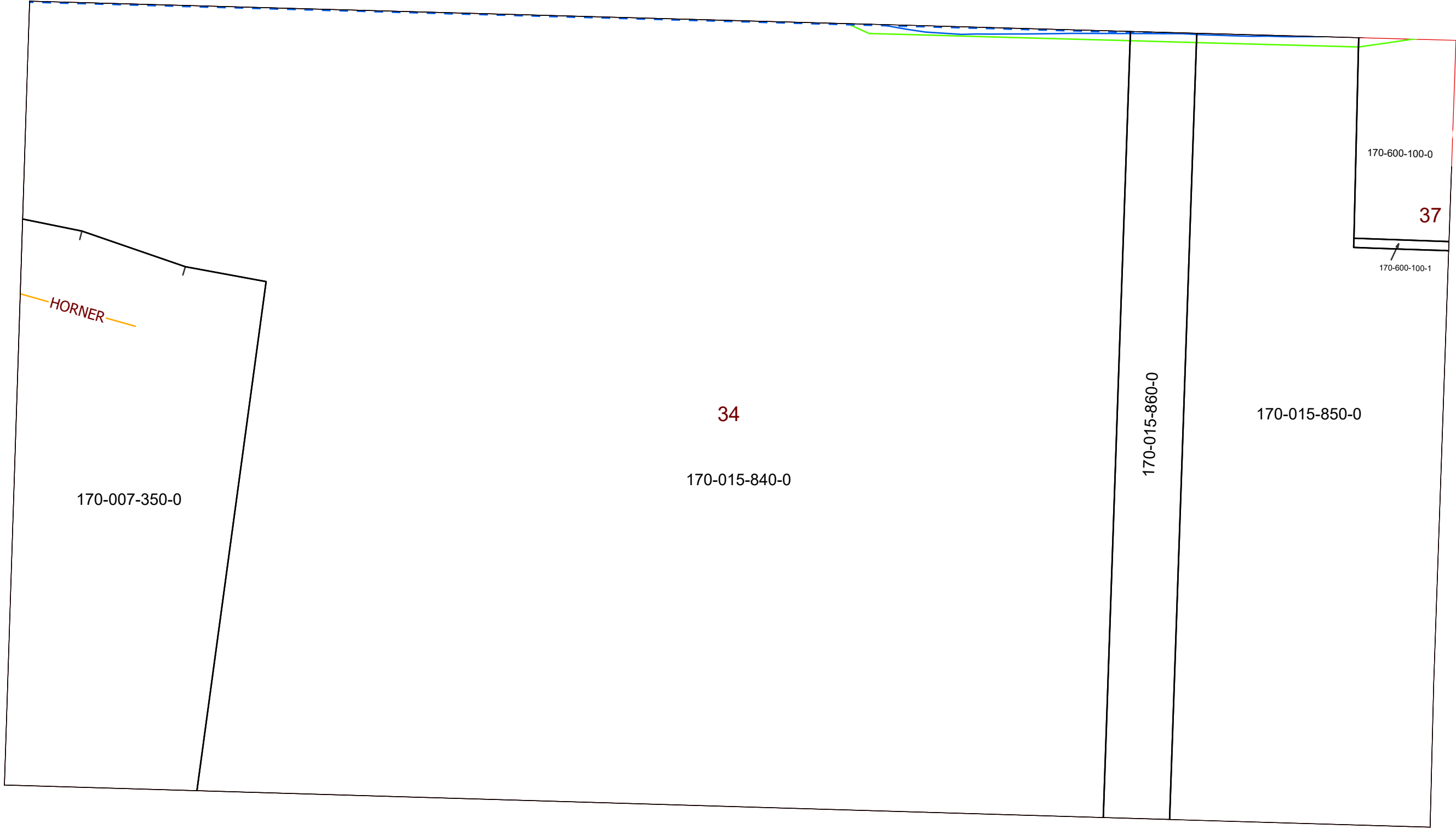

WINDSOR TWP. FRAC. 34, T-8, R-11, WEST BRANCH

PIN	Owner	LegalDescr	VOL	PAGE	Acres
170-600-100-0	CHURCH (OAKLAND M E)	R11 T08 S36 SD5	OR235	2535	3.015
170-600-100-1	WALLACE STEVEN VAUGHN	R11 S36 SD 5	OR234	3802	0.087
170-015-860-0	WALLACE STEVEN VAUGHN	R11 T08 S00 FR 34	OR159	143	5
170-015-850-0	WALLACE STEVEN VAUGHN	R11 T08 S00 FR 34	OR159	143	19
170-015-840-0	WALLACE STEVEN VAUGHN	R11 T08 S00 FR 34	OR159	143	72.327
170-007-350-0	WILLARD JAMES F II & REGINA C & JAMIE LEIGH WILLARD	R11 T08 S00 FR 34	OR208	1730	11.673

**Boundaries**

Type

- County
- Hidden
- Hydro
- Parcel
- ROW
- Section
- Lot
- ..... <all other values>



08/10/2020

